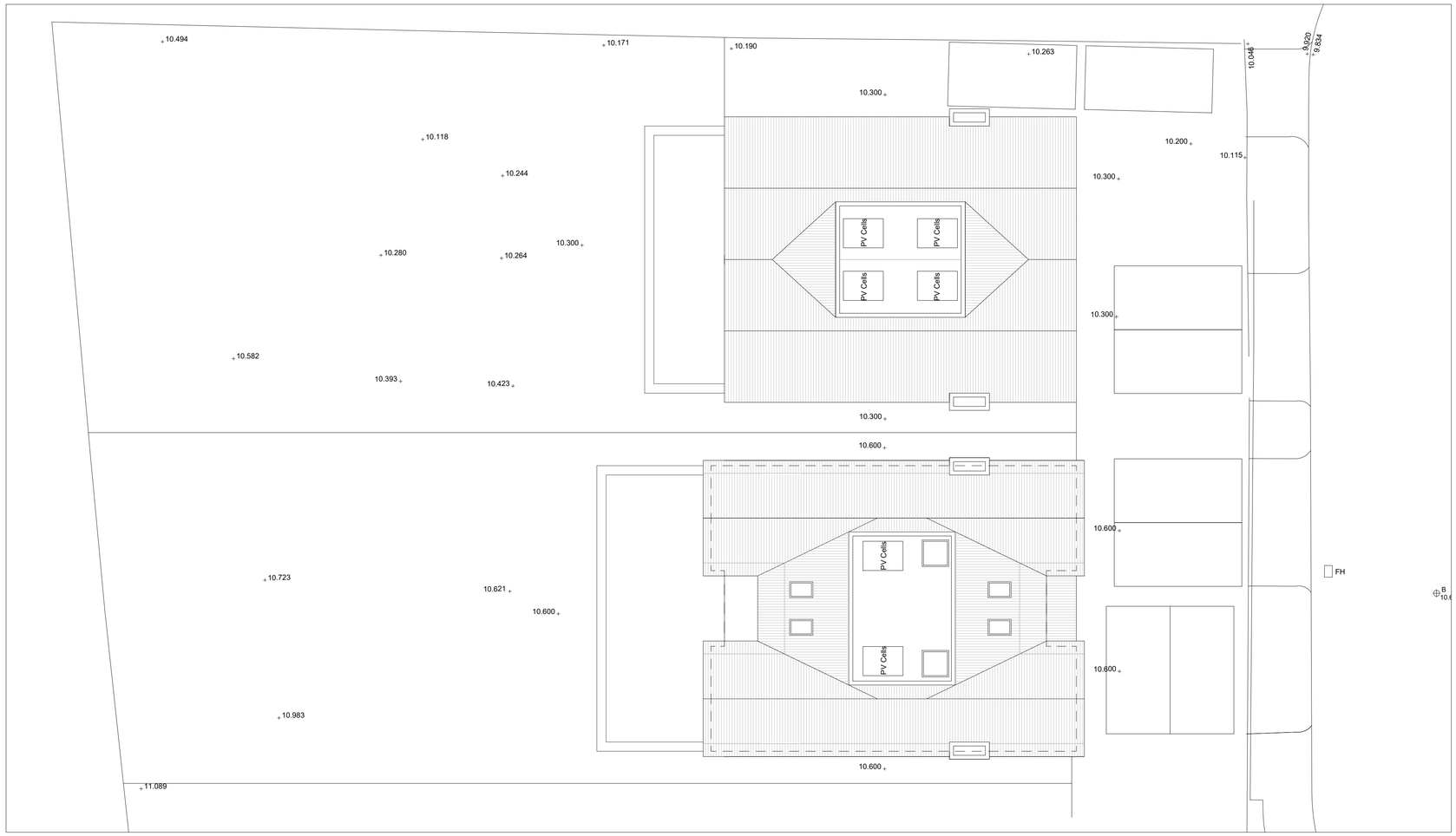

PROPOSED SITE LEVELS 1:100

0 1 2 3 4 5

Notes:

Rev	Comment	By	Date
-	-	DS	10/08/2020

Stage:
3 - Developed Design

Client:
Mr G Newton

Project:
Hayden House
10 Underwood Square
Leigh - on - sea

SS9 3PB

Drawing Title:
Proposed Site Levels

Drawing no: 385-P906	Revision: -
Project no: 385	Drawn by: DS
Scale: 1:100 @ A1	Chkd by: SK

SKARCHITECTS

853-855 London Road
Westcliff-on-Sea
SS0 9SZ

Tel: 01702 509250
Email: info@skarchitects.co.uk

NB.
Do not scale from this drawing
Drawing to be read in conjunction with all other issued drawings, documents and specifications relevant to this project.
All information on this drawing is for guidance purposes only. All dimensions must be checked onsite.
This information is subject to Building Control requirements and the requirements of all relevant statutory authorities and service providers.

© SKArchitects Ltd 2018